

Town of North Greenbush
Zoning Board of Appeals
2 Douglas Street, Wynantskill NY 12198

Application for a Variance, Special Permit,
and/or Appeal

Zoning Board Fees as per Chapter 197 Section I

General Information

Applicant Number 24-24

Date Application Received 7/26/24

Hearing Scheduled Date 8/14/24

Application Fee 100 pd

Approved Date _____ Conditions (y/n) _____

Denial Date _____ Withdrawn Date _____

Zoning Chairperson _____

Applicant:

Name: DAN ABBOTT
EMAIL: 2 DANIEL ABBOTT 1@gmail.com
Company: _____
Address: 74 BLOOMING GROVE DRIVE
MONTICELLO NY 12180
Phone: 518-203-9140

Property Owner:

Name: Donna Abbott - VLATKOS
EMAIL: ABBOTT VLAATOS@gmail.com
Company: _____
Address: 36 BLOOMING GROVE DR
MONTICELLO NY 12180
Phone: 518-366-9150

Applicant is: Owner _____ Builder _____ Lessee _____ Architect/Engineer _____ Agent _____ Other X

If Other, Explain: BROTHER OF OWNER

Lot Information

Street Address of Lot: 36 BLOOMING GROVE DRIVE

Parcel ID Number: 123.9-3-3 Zoning District: R3

Irregular Shape of Lot (Y or N) Y Corner Lot (Y or N) N

Existing: Lot Area .5ACR Frontage 117 Depth 264

Set Backs: Front _____ Rear _____ Left _____ Right _____

Proposed: Lot Area _____ Frontage _____ Depth _____

Setbacks: Front _____ Rear _____ Left _____ Right _____

Type of Water Service: PUBLIC Type of Sanitary Disposal: SEWER

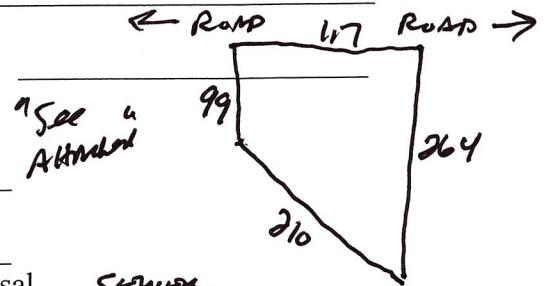

Describe Existing Use:

EXISTING OLD GARAGE (18x20) TO BE REPLACED W/ NEW GARAGE
(24x32) IN SAME FOOTPRINT OF SIDE SETBACKS

Type of Request: X Area Variance _____ Use Variance _____
_____ Special Permit _____ Code Interpretation _____

Briefly describe the proposal:

ACCESSORY BUILDING (24x32) TO BE USED AS GARAGE/STORAGE SHED.
EXISTING STRUCTURE 7' FROM RIGHT SIDE (SETBACK) AND 10' IS
REQUIRED FOR NEW. REQUESTING VARIANCE FOR 7' VS 10'

Abutters- Adjacent Property Owners

List the name and address for each adjacent property owners. Use additional paper if needed.

Name:	Address:	Property Use:
Front	<u>NONE (BLOOMING GROVE DRIVE)</u>	
Rear	<u>DAVEY'S REALTY LLC</u>	<u>VACANT / COLAS COLLISION</u>
Left	<u>*ALEXIS WANSAC</u> <u>(? 407.267-0401</u>	<u>RES. HOME</u>
Right	<u>DAVEY'S REALTY LLC</u> <u>2028 DOUGLASS AVE</u> <u>BALSTON SPRING NY 12020</u>	<u>VACANT / COLAS COLLISION</u>

Required Submittals

- _____ A plot plan showing all property lines, dimensions, adjacent streets, existing structures, setback distances, and location of proposed changes.
- _____ Part 1 of the State Environmental Quality Review (SEQR) Short Environmental Form
- _____ Appropriate fee, as determined by the Code of the Town of North Greenbush, and as Calculated by the Building Department

**NOTE: Additional submittals may be required by the Zoning Board of Appeals.
Failure to submit all required documents may result in a delay
in the processing or denial of the application.**

Have there been any other variances issued for this property? (Y or N) N
If yes, explain:

For any Area Variance Request, please complete the following:

Proposed use/construction: Accessory Building
(Single family home, commercial building, addition, deck, pool, accessory building, sign, fence, etc)

Lot Size:

Width at set back: ?

Front Setback:

Rear Setback:

Left Side Setback:

Right Side Setback:

Maximum Lot Coverage:

Maximum Height:

REQUIRED	PROPOSED
<u>.5 Acre</u>	<u>.5 Acre</u>
	<u>50'</u>
<u>7'</u>	<u>15'</u>
<u>10'</u>	<u>85'</u>
<u>10'</u>	<u>7'</u>
<u>1600' var</u>	<u>768'</u>
<u>16'</u>	<u>16'</u>

For Multi-family Residential / Non- Residential Area Variances, please complete the following:

Number of Parking Spaces:

Buffer:

Units per Acre:

REQUIRED	PROPOSED
<u>N/A</u>	

Area Variance Continued

1. Explain how no undesirable change will be produced in the character of the neighborhood; nor a detriment to nearby properties created by granting the area variance.

NEW STRUCTURE TO REPLACE OLD WORN STRUCTURE,
SAME FOOTPRINT AS EXISTING FOR SIDE SETBACK.
NO DETRIMENT TO OTHER PROPERTY OWNERS.

2. Explain why the benefit sought by the applicant cannot be achieved by some method, feasible for the applicant to pursue, other than an Area Variance.

As a marker of ^{esthetic} ~~esthetic~~ and practicality new ^{structure} ~~structure~~
needs to be in same footprint - little room to move
to left set-back.

3. Describe whether the requested Area Variance is substantial.

NOT SUBSTANTIAL - 7' now 10' REQUIRED AND
EXISTING STRUCTURE IN SAME FOOTPRINT

4. Explain how the proposed variance will not have an adverse effect on the physical or environmental conditions in the neighborhood or district.

WILL ENHANCE w/ NEW MORE APPEALING STRUCTURE.

5. Explain whether difficulty is self-created. (Consideration is relevant, but should not necessarily preclude the granting of the Area Variance.)

EXISTING STRUCTURE DICTATES WHERE NEW STRUCTURE WILL GO
IN TERMS OF PLACEMENT WITHIN AND ON PARCEL.

For Use Variance Applications, please complete the following:

Describe the request use: _____

1. Explain why the application cannot realize a reasonable return without the Use Variance, as demonstrated by the content financial evidence.

2. Explain how the alleged hardship relating to the property is unique, and does not apply to a substantial portion of the neighborhood.

3. Describe why granting the requested use variance will not alter the essential character of the neighborhood.

Explain whether the alleged hardships have been self- created.

Describe in Detail your request:

Explain why granting the request is consistent with the public health, safety, and general welfare of the community, including the public or commercial inconvenience of the applicant.

No effect on community or neighbors. Existing Building to be replaced w/ similar but orthotically more pleasing structure.

For **Home Occupation Request**, please see Town of North Greenbush Code Sections 197-3 and 197-24

For **Earthwork Permit**, Please see Town of North Greenbush Code Section 197-30

For **Telecommunication Tower Permit**, Please see Town of North Greenbush Code Section 197- 107

Appeal Criteria

Explain the nature of the requested appeal, including Town Code Section, Building Department decision, and your objections.

N/A

Certification and Authorization

I certify that the information contained in this application is true to the best of my knowledge and I authorize the Town of North Greenbush to process this application as provided by law.

Applicant:

Property owner:

Name: Dan Abbott

Donna Abbott - Vlahos

Signature: Daniel W. Abbott

Donna Abbott - Vlahos

Date: 7/26/24

7/26/24

FEES as per Town Code Chapter 197:

Special Permits for a residential single parcel: \$50.00 Special Permit for non-residential parcel: \$150.00
Area Variance for a single residential parcel: \$100.00 Area Variance for a non- residential parcel: \$300.00
Use Variance for a single residential parcel: \$200.00 Use Variance for a non-residential parcel: \$500.00
Plus reimbursement of legal and engineering expenses per 95-4 for all variances & special permit applications

617.20

Short Environmental Assessment FormInstructions for Completing

Please refer to this link for step by step assistance: <http://www.dec.ny.gov/permits/90156.html>

Part 1- Project information. The applicant or project sponsor is reliable for the completion of part 1. Responses become part of the application for approval or funding, are subject to public review, and may be subject to further verification. Complete Part 1 based on information currently available. If additional research or investigation would be needed to fully respond to any item, please answer as thoroughly as possible based on current information.

Complete all items in part 1. You may also provide any additional information which you believe will be needed by or useful to the lead agency; attached additional pages as necessary to supplement any item.

Part 1- Project and Sponsor Information			
Name of Action or Project: DAN ARBOR - GARAGE			
Project Location (Describe, and attach a location map): 36 Bloomer Grove Drive Troy NY 12180			
Brief Description of Proposed Action: Replace old garage w/ new on same footprint for sizes BUT DEEPER (20x24 vs 32x24)			
Name of Applicant or Sponsor: Dan Arbor		Telephone: 518-203-9140 E-Mail: 2 DANIEL ARBOR 1@gmail.com	
Address: 74 Bloomer Grove Dr			
City/PO: Troy	State: NY	Zip Code: 12180	
1. Does the proposed action only involve the legislative adoption of a plan, local law, ordinance, administrative rule, or regulation? If Yes, attach a narrative description of the intent of the proposed action and the environmental resources that may be affected in the municipality and proceed to part 2. If no, continue to question 2.			YES NO ✓
2. Does the proposed action require a permit, approval or funding from any other governmental Agency? If yes, list agency(s) name and permit or approval:			YES NO ✓
3. a. Total acreage of the site of the proposed action? <u>.5</u> Acres b. Total acreage to be physically disturbed? <u>.001</u> Acres c. Total acreage (Project site and any contiguous properties) owned or controlled by the applicant or project sponsor? <u>.5</u> Acres			
4. Check all land uses that occur on, adjoining and near the proposed action. <div style="display: flex; flex-wrap: wrap;"> <div style="width: 50%;"><input type="checkbox"/> Urban</div> <div style="width: 50%;"><input type="checkbox"/> Rural</div> <div style="width: 50%;"><input type="checkbox"/> Industrial</div> <div style="width: 50%;"><input checked="" type="checkbox"/> Commercial</div> <div style="width: 50%;"><input checked="" type="checkbox"/> Residential (suburban)</div> <div style="width: 50%;"><input type="checkbox"/> Forest</div> <div style="width: 50%;"><input type="checkbox"/> Agriculture</div> <div style="width: 50%;"><input type="checkbox"/> Aquatic</div> <div style="width: 50%;"><input type="checkbox"/> Other (Specify): _____</div> <div style="width: 50%;"><input type="checkbox"/> Parkland</div> </div>			
5. Is the proposed action,			YES ✓ NO

a. A permitted use under the Zoning regulations?	YES	NO
b. Consistent with the adopted comprehensive plan?	✓	
6. Is the proposed action consistent with the predominant character of the existing built or natural landscape?	YES	NO
	✓	
7. Is the site of the proposed action located in, or does it adjoin, a state listed Critical Environmental Area? If yes, identify:	YES	NO
		✓
8.	YES	NO
a. Will the proposed action result in a substantial increase in traffic above present levels?		✓
b. Are public transportation service(s) available at or near the site of the proposed action?		✓
c. Are any pedestrian accommodations or bicycle routes available on or near the site of the proposed action?		✓
9. Does the proposed action <u>meet</u> or exceed the state energy code requirements? If the proposed action will exceed requirements, describe design features and technologies:	YES	NO
	✓	
10. Will the proposed action connect to an existing public/private water supply? If no, describe method for providing wastewater treatment:	YES	NO
<i>No WATER IN STRUCTURE</i>		✓
11. Will the proposed action connect to existing wastewater utilities? If no, describe method for providing wastewater treatment:	YES	NO
<i>No FACILITIES IN STRUCTURE</i>		✓
12.	YES	NO
a. Does the site contain a structure that is listed on either the State or National Register of Historic places?		✓
b. Is the proposed action located in an archeological sensitive area?		✓
13.	YES	NO
a. does any portion of the site of the proposed action, or lands adjoining the proposed action, contain wetlands or other water bodies regulated by a federal, state or local agency?		✓
b. Would the proposed action physically alter, or encroach into, any existing wetland or water body? If yes, identify the wetland or water body and extent of alterations in square feet or acres:		✓
14. Identify the typical habit types that occur on, or are likely to be found on the project site. Check all that apply:	YES	NO
		✓
15. Does the site of the proposed action contain any species of animal, or associated habitats, listed by the State or Federal government as threatened or endangered?	YES	NO
		✓
16. Is this project site located in the 100 year flood plan?	YES	NO
		✓
17. Will the proposed action create storm weather discharge, either from point or non- point sources? If yes, a. Will storm water discharge flow to adjacent properties?	YES	NO
		✓

b. Will storm water discharges be directed to establish conveyance systems (runoff and storm drains)? If yes, briefly describe _____ _____		
18. Does the proposed action include construction or other activities that result in the impoundment of water or other liquids (e.g. retention pond, waste lagoon, dam)? If yes, explain purpose and size: _____	YES	NO
		✓
19. Has the site of the proposed action or an adjoining property been the location of an active or closed solid waste management facility? If yes, describe: _____	YES	NO
		✓
20. Has the site of the proposed action or an adjoining property been the subject of remediation (ongoing or completed) for hazardous waste? If yes, describe: _____	YES	NO
		✓
I AFFIRM THAT THE INFORMATION PROVIDED ABOVE IS TRUE AND ACCURATE TO THE BEST OF MY KNOWLEDGE		
Applicant/ Sponsor name: <u>DAN ABRAHAM</u>		
Date: <u>7-2</u>		
Signature: _____		

Part 2- Impact Assessment. The Leaf Agency is responsible for the completion of Part 2. Answer all of the following questions in Part 2 using the information contained in part 1 and other materials submitted by the project sponsor or otherwise available to the reviewer. When answering the questions the reviewer should be guided by the concept “have my responses been reasonable considering the scale and context of the proposed action?”

	No, or small impact may occur	Moderate to large impact may occur
1. Will the proposed action create a material conflict with an adopted land use plan or zoning regulations?		
2. Will the proposed action result in a change in the use or intensity of use of land?		
3. Will the proposed action impair the character or quality of the existing community?		
4. Will the Proposed action have an impact on the environmental characteristics that caused the establishment of a Critical Environmental Area (CEA)?		
5. Will the proposed action result in an adverse change in the existing level of traffic or affect existing infrastructure for mass transit, biking or walkway?		
6. Will the proposed action cause an increase in the use of energy and it fails to incorporate reasonably available energy conservation or renewable energy opportunities?		
7. Will the proposed action impact existing: a. public / private water supplies b. public / private wastewater treatment utilities?		
8. Will the proposed action impair the character or quality of important historic, archaeological, architectural or aesthetic resources?		
9. Will the proposed action result in an adverse change to natural resources (e.g., wetlands, water bodies, groundwater, air quality, flora and fauna)?		
10. Will the proposed action result in an increase in the potential for erosion, flooding, or drainage problems?		
11. Will the proposed action create a hazard to environmental resources or human health?		

Part 3- Determination of significance. The Lead Agency is responsible for the completion of Part 3. For every question in Part 2 that was answered "moderate to large impact may occur", or if there is a need to explain why a particular element of the proposed action may or will not result in a significance adverse environmental impact, please complete part 3. Part 3 should, in sufficient detail, identify the impact, including any measures or design elements that have been included by the project sponsor to avoid or reduce impacts. Part 3 should also explain how the lead agency determined that the impact may or will not be significant. Each potential impact should be assessed considering its setting, probability of occurring, duration, irreversibility, geographic scope and magnitude. Also consider the potential for short- term, long-term and cumulative impacts.

<input type="checkbox"/>	Check this box if you have determined, based on the information and analysis above, and any supporting documentation, that the proposed action may result in one or more potentially large or significant adverse impacts and an environmental impact statement is required.
<input type="checkbox"/>	Check this box if you have determined, based on the information and analysis above, and any supporting documentation, that the proposed action will not result in any significant adverse environmental impacts.
_____	_____
Name of Lead Agency	Date
_____	_____
Print or Type Name of Responsible Officer in Lead Agency	Title of Responsible Officer
_____	_____
Signature of Responsible Officer in Lead Agency	Signature of Preparer (if different from Responsible Officer)

(X) = 6'

PLOT PLAN

DETACHED
ACCESSORY
STRUCTURE

$$24 \times 32 = 768 \text{ SF}$$

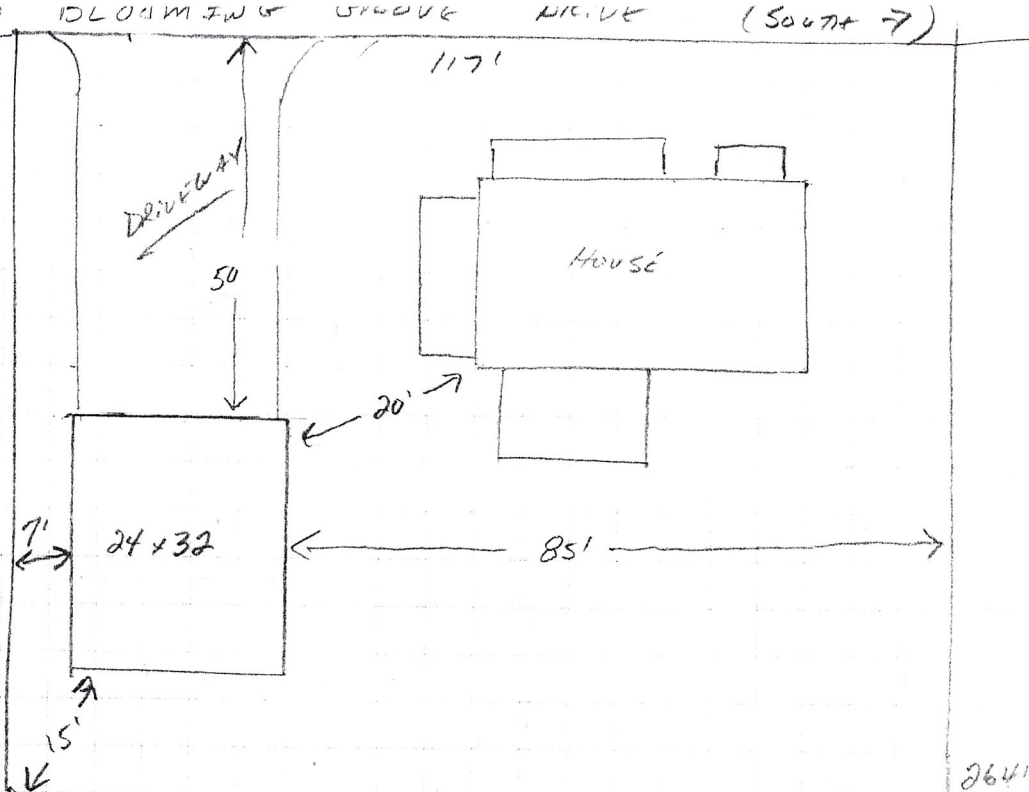

PLOT PLAN

SET BACKS:

FRONT = 50'

REAR = 15'

RIGHT = 85'

LEFT = 7' (*)

(*) = LEFT AND RIGHT SIDES OF
STRUCTURE TO BE PLACED ON
EXACT FOOTPRINT OF EXISTING
BUILDING DATING TO LATE 1800'S.
REQUEST 'GRAND FATHERING' OF
CURRENT 10' SIDE SET BACK
REQUIREMENT.