

NOTES:

1. SURVEY SHOWN WAS PREPARED WITHOUT THE BENEFIT OF AN UP TO DATE ABSTRACT OF TITLE OR TITLE REPORT AND IS SUBJECT TO ANY STATEMENTS OF FACT THAT SUCH AN ABSTRACT OF TITLE OR TITLE REPORT MAY REVEAL.
2. SURVEY SHOWN IS SUBJECT TO ANY SUBSURFACE CONDITIONS THAT MAY EXIST, IF ANY.
3. UNAUTHORIZED ALTERATIONS OR ADDITIONS TO A SURVEY MAP BEARING A LICENSED LAND SURVEYOR'S SEAL IS A VIOLATION OF SECTION 7209, SUBDIVISION 2, OF THE NEW YORK STATE EDUCATION LAW.
4. ONLY COPIES FROM THE ORIGINAL OF THIS SURVEY MARKED WITH AN ORIGINAL OF THE LAND SURVEYOR'S EMBOSSED SEAL, AND SIGNATURE IN RED, SHALL BE CONSIDERED TO BE TRUE AND VALID COPIES.
5. THIS SURVEY WAS PREPARED IN ACCORDANCE WITH THE EXISTING CODE OF PRACTICE FOR LAND SURVEYS ADOPTED BY THE NEW YORK STATE ASSOCIATION OF PROFESSIONAL LAND SURVEYORS.

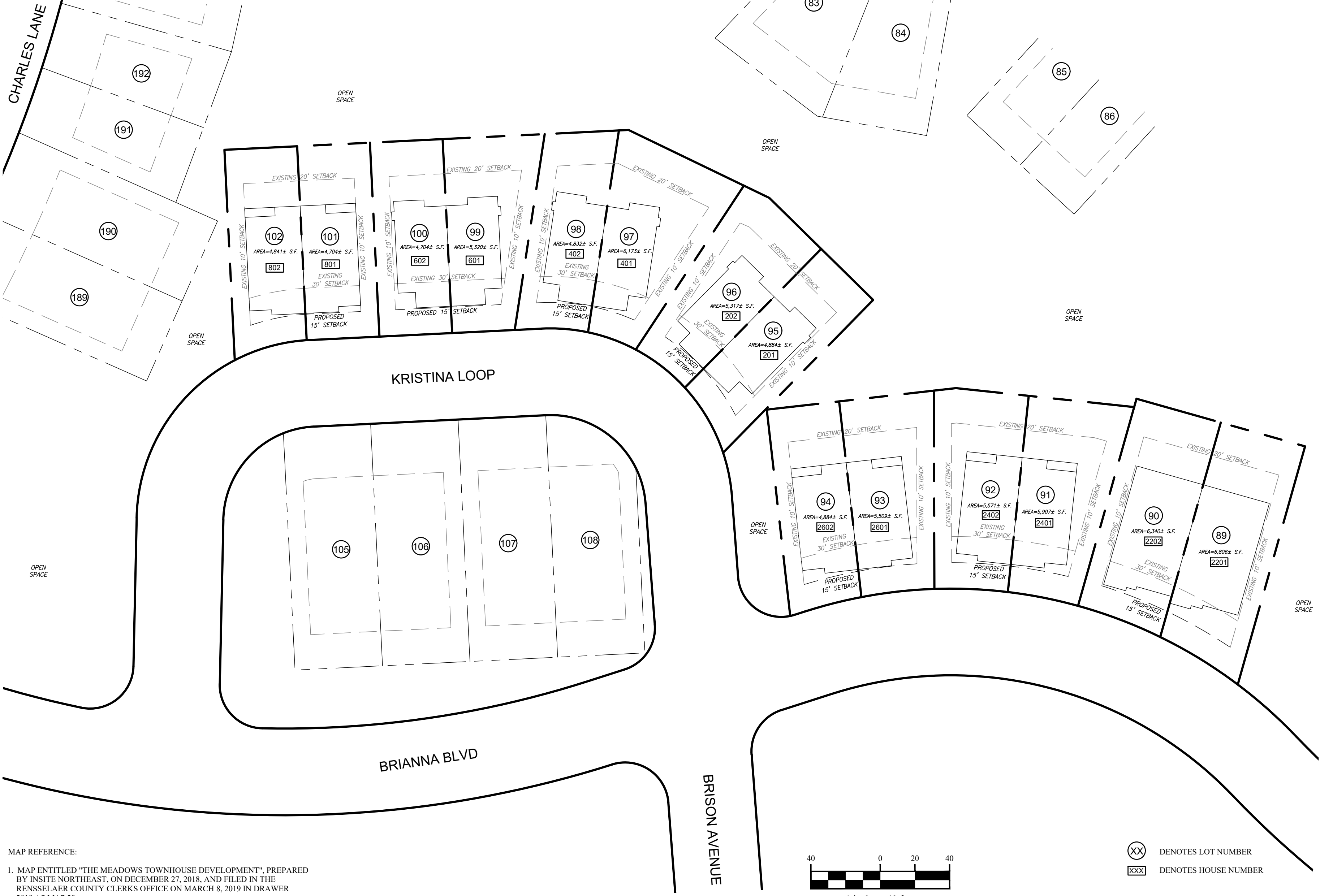

MAP REFERENCE:
 1. MAP ENTITLED "THE MEADOWS TOWNHOUSE DEVELOPMENT", PREPARED BY INSITE NORTHEAST, ON DECEMBER 27, 2018, AND FILED IN THE RENSSELAER COUNTY CLERKS OFFICE ON MARCH 8, 2019 IN DRAWER 2019 AS MAP 29.

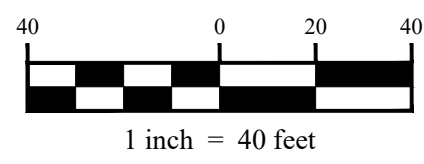

XX DENOTES LOT NUMBER
 XXX DENOTES HOUSE NUMBER

PROPOSED VARIANCE MAP
 LOTS 89-94 BRIANNA BLVD &
 LOTS 95-102 KRISTINA LOOP
THE MEADOWS
 TOWNHOUSE DEVELOPMENT
 TOWN OF NORTH GREENBUSH COUNTY OF RENSSLEAR
 STATE OF NEW YORK

Creighton Manning
 CREIGHTON MANNING ENGINEERING, LLP
 2 WINNERS CIRCLE - ALBANY - NEW YORK - 12205
 P: (518) 444-0398 F: (518) 444-0397 WWW.CMELL.PCOM

PREPARED FOR:

NO.	REVISION	DATE	BY

DRAWN: JDL
 CHECKED: D.G.S.
 PROJ. NO.: 123-365
 SCALE: 1" = 40'
 DATE: MARCH 19, 2024
 FILE: 2024.03.19.123-365.DWG

© 2024
 ALL RIGHTS RESERVED
 CREIGHTON MANNING
 ENGINEERING, LLP
 ENGINEERS, PLANNERS &
 SURVEYORS

MICHAEL I. GROFF, P.L.S.

 LICENSE NO. 49454